Islet Isolation

HPAP199	
Date of Procurement/Cross Clamp Time	9/24/2025, 17:02 (EDT)
Date/Time Tissues Biopsy & Islet Isolation	9/25/2025, 15:38 (EDT)
Date/Time Intra Ductal Enzyme Infusion	9/25/2025, 16:38 (EDT)
[1]Cold Ischemia Time (CIT)	23 hrs and 36 mins
[2]DCD Donor Warm Ischemia Time	NA
Pancreas Condition	Minimal fatty & small
Pancreas Weight (trimmed)	19.1 g
Total Islet Yield	76,710 IEQ
[3]IEQ/g of Pancreas	4,016.2/g
Islet Purity (%) & Yield (IEQ)	[4]Purity (90%): 59,042 (60%): 17,668
Islet Viability (%)	96
GSIR (SI)	1.43
DNA Content (ng/IEQ)	2.42
Endotoxin (EU/ml)	0.116
Sterility Test	Negative (No Growth Of Bacteria Or Fungus After 14 Days)

[1]CIT = duration from Cross clamp time till Intra ductal enzyme infusion
[2]DCD = Donation after Cardiac Death (circulatory arrest)
[3]IEQ/g = Islet equivalent per gram of pancreas = Total isolated islets / Weight of pancreas
[4]High = >70%, Middle = 50%– 69%, Low = 30% - 49%

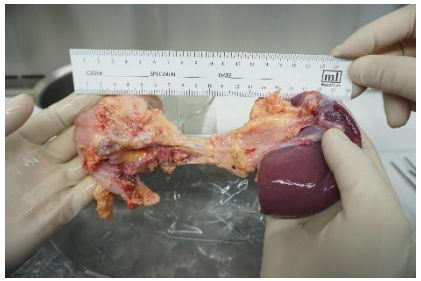

Pancreas (Pre trimming)

Pancreas (Post trimming)

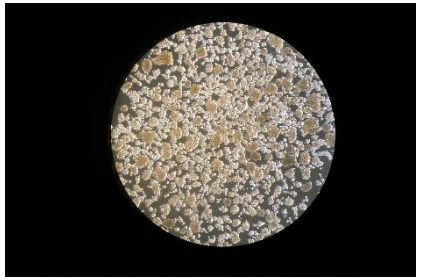

Islets in culture media (Day 1)

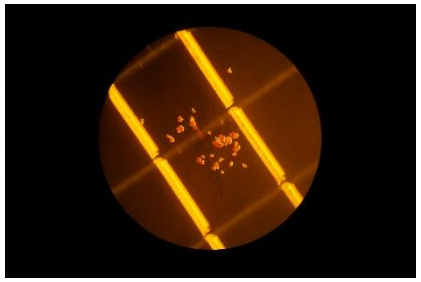

DTZ staining (Day 1)